

# PLAT OF SURVEY

FOR:

LARRY WHEELER

LOTS 17A & 17B, PLAT OF KROHN'S  
PART OF THE NORTHEAST 1/4, SECTION 22, T-6-N, R-2-E  
CENTER TOWNSHIP, WILLIAMS COUNTY, OHIO  
NOVEMBER 22, 2022 ORDER NO. 221201

NORTHEAST CORNER  
SOUTHEAST 1/4  
NORTHEAST 1/4  
MONUMENT BOX FOUND

This plat of survey has been received for record by the Williams County Engineer's Office and recorded in Volume **28R** of the Survey Records, Page **301**.

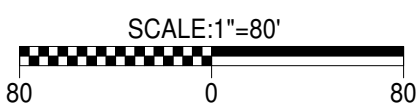
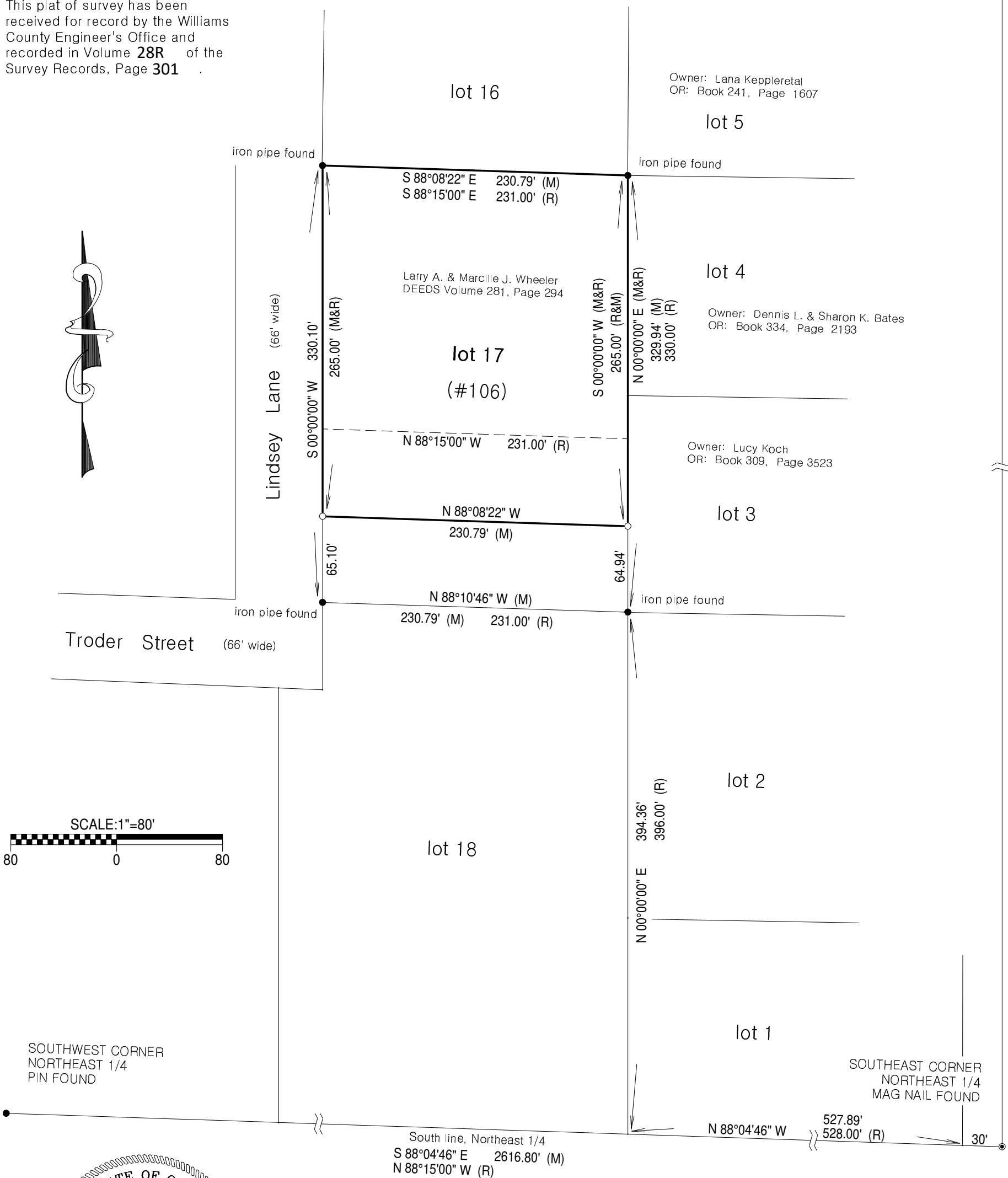

SOUTHWEST CORNER  
NORTHEAST 1/4  
PIN FOUND

SOUTHEAST CORNER  
NORTHEAST 1/4  
MAG NAIL FOUND

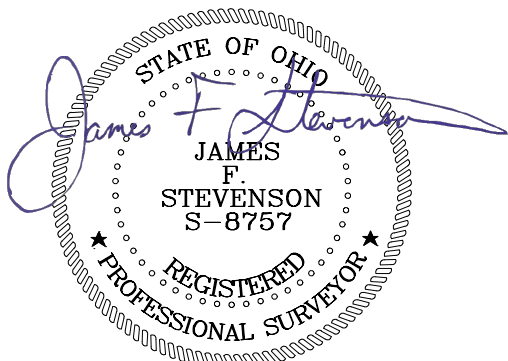

The bearings shown on this drawing are based on an assumed meridian and are shown only for the purpose of indicating angular relationships.

James F. Stevenson  
Ohio Registered Surveyor No. 8757  
14222 Grass Lake Road  
Camden, MI 49232  
Office: 419-277-9554  
Email: jamie@inbounds.pro

LEGEND:	
	MONUMENT BOX
	IRON PIN OR PIPE FOUND
	SET 5/8" X 30" REBAR WITH ORANGE CAP STAMPED INBOUNDS OH #8757
	MAG NAIL FOUND
(R)	RECORD DISTANCE OR BEARING
(M)	MEASURED DISTANCE OR BEARING

I hereby certify that we have surveyed the hereon depicted parcel in the field and have found or set survey markers as shown. This survey was made without benefit of a Title Report and is subject to any additional items which might be disclosed by such a report.

INBOUNDS SURVEYING, LLC